

**RIGHT ELEVATION**  
1/8" = 1'-0"

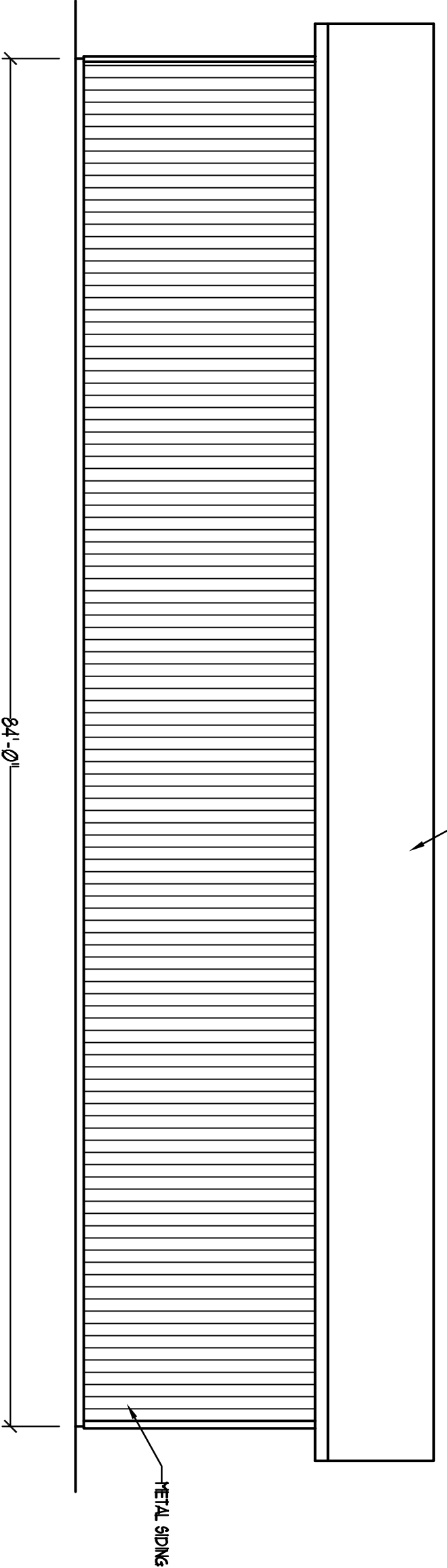

**BACK ELEVATION**  
1/8" = 1'-0"

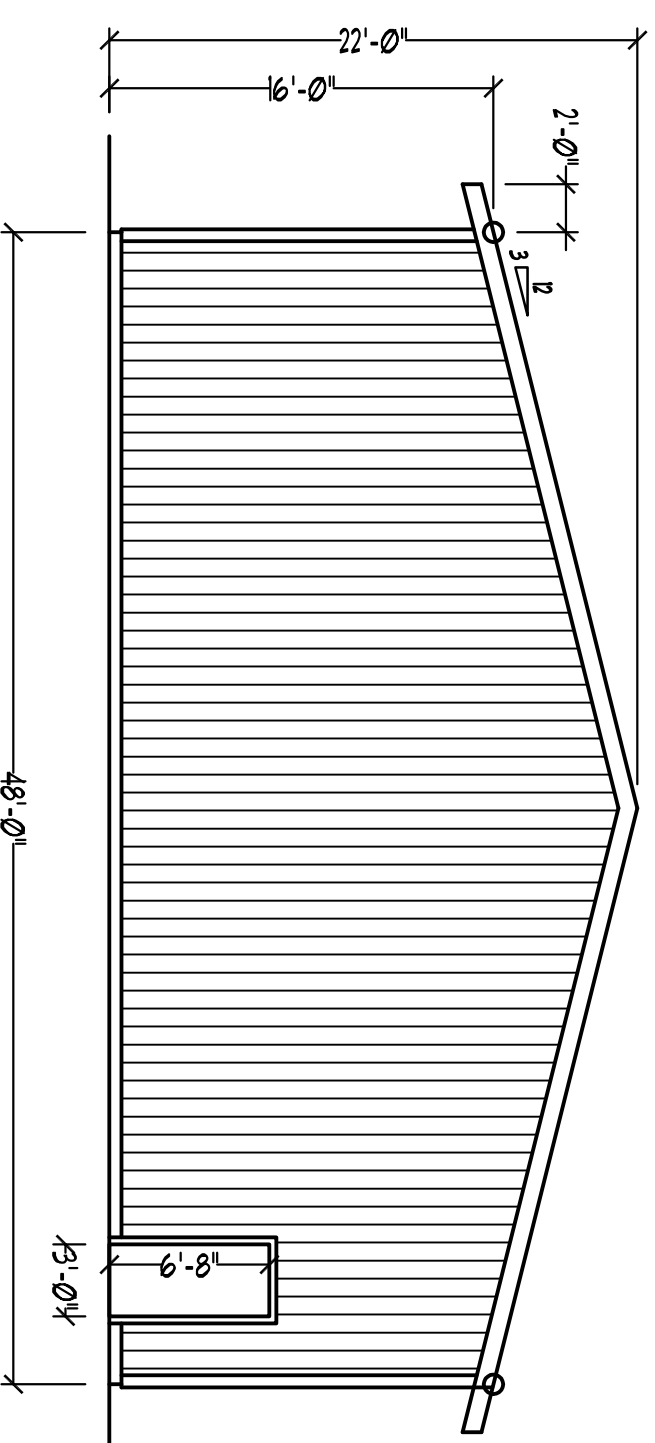

**LEFT ELEVATION**  
1/8" = 1'-0"

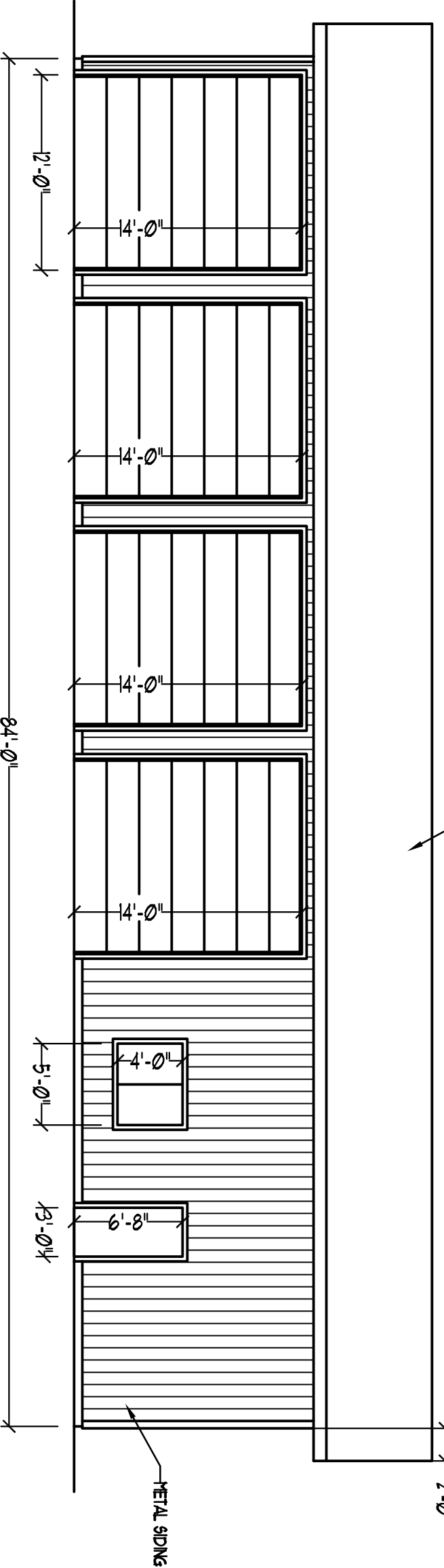

**FRONT ELEVATION**  
1/8" = 1'-0"

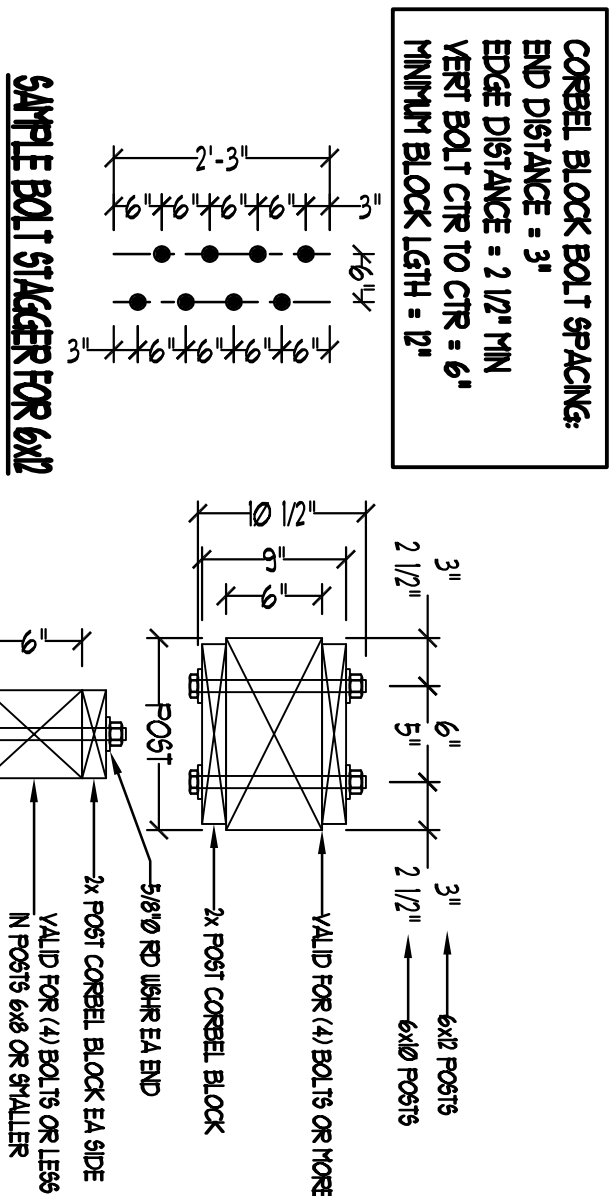

**5/8" CONCRETE BLOCK BOLTS**  
1'-1'-0"

**A HAIRPIN DETAIL**  
SCALE 1/4" = 1'-0"

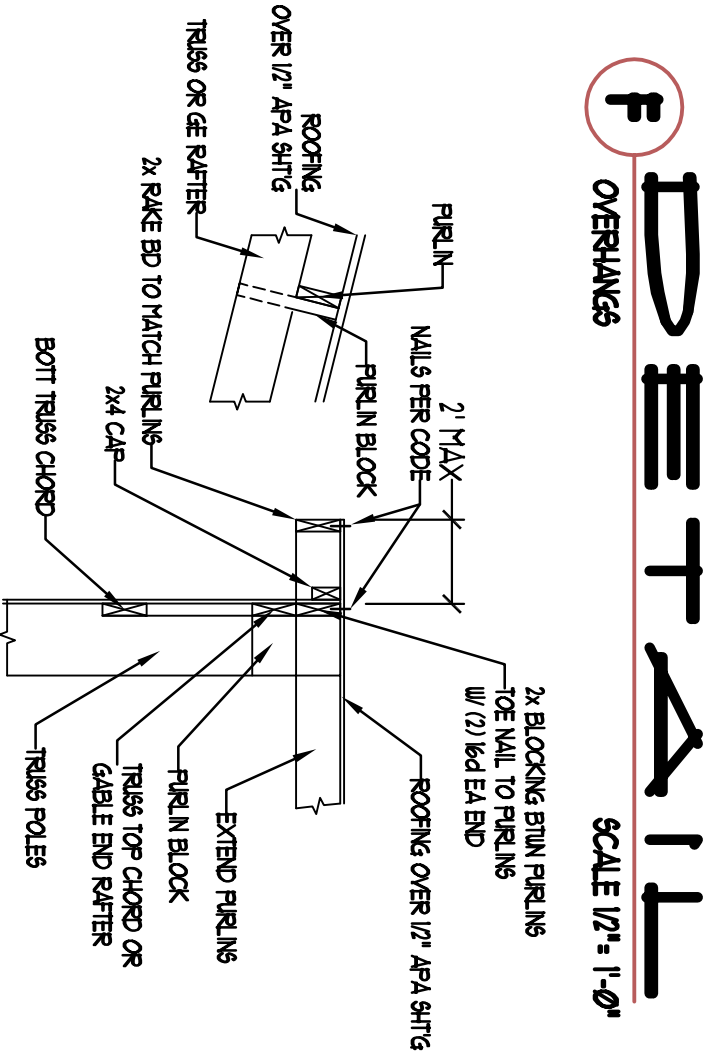
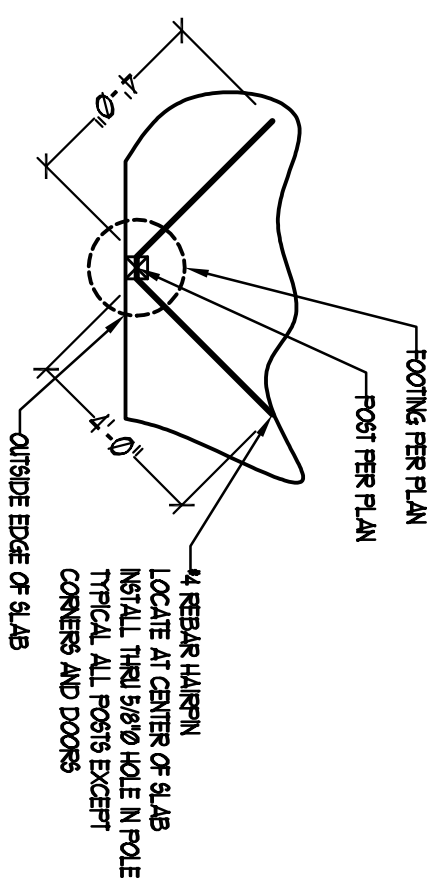

**F OVERHANGS**  
SCALE 1/2" = 1'-0"

**E STEEL ROOF TO RAKE EXTENSION - CORNER SIMILAR**  
SCALE 1/2" = 1'-0"

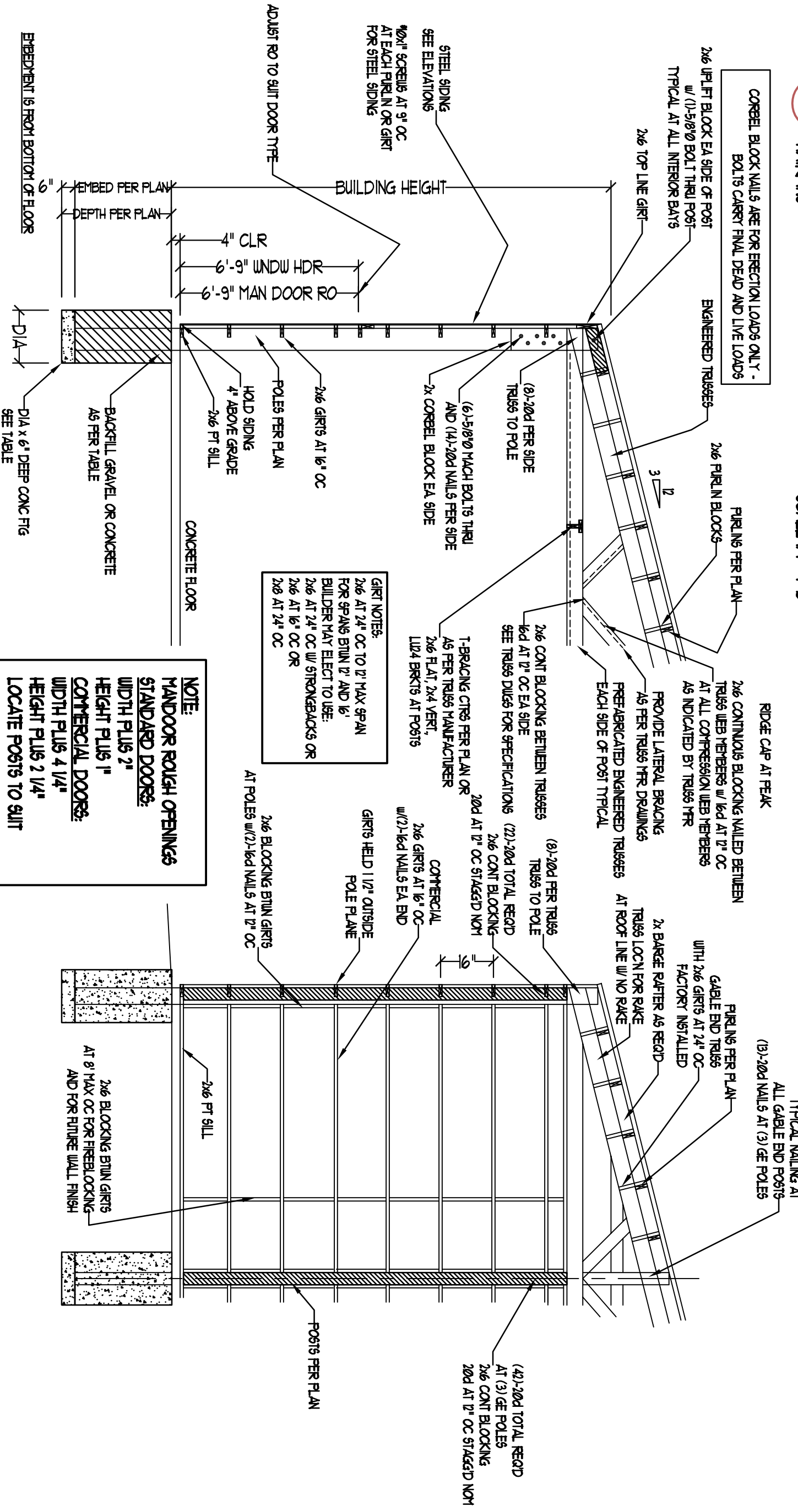

**B TYPICAL SECTION**  
SCALE = NONE

**C COMMERCIAL GIRTS**  
SCALE = NONE

**DESIGN NOTES:**  
SNOW LOAD IS 25 PSF  
DEAD LOAD IS 1 PSF FOR METAL ROOF OVER 1/2" APA  
WIND LOAD IS 10 PSF FOR COMPRESSION ROOFING  
ASSUMED SOIL BEARING CAPACITY IS 5000 PSF  
LITNER-POLES = HEH-FHR  
FILL GAIN ROUGH  
TREATED TO 60 RET  
STRUCTURAL RELAYING IS 1/2" DE-L  
NAILING AS PER 2004 OBC  
CONCRETE FC = 2800 PSI  
GRAVEL = 3/4" THICK CRUSHED STONE

**FOR CONSTRUCTION**  
8/27/18

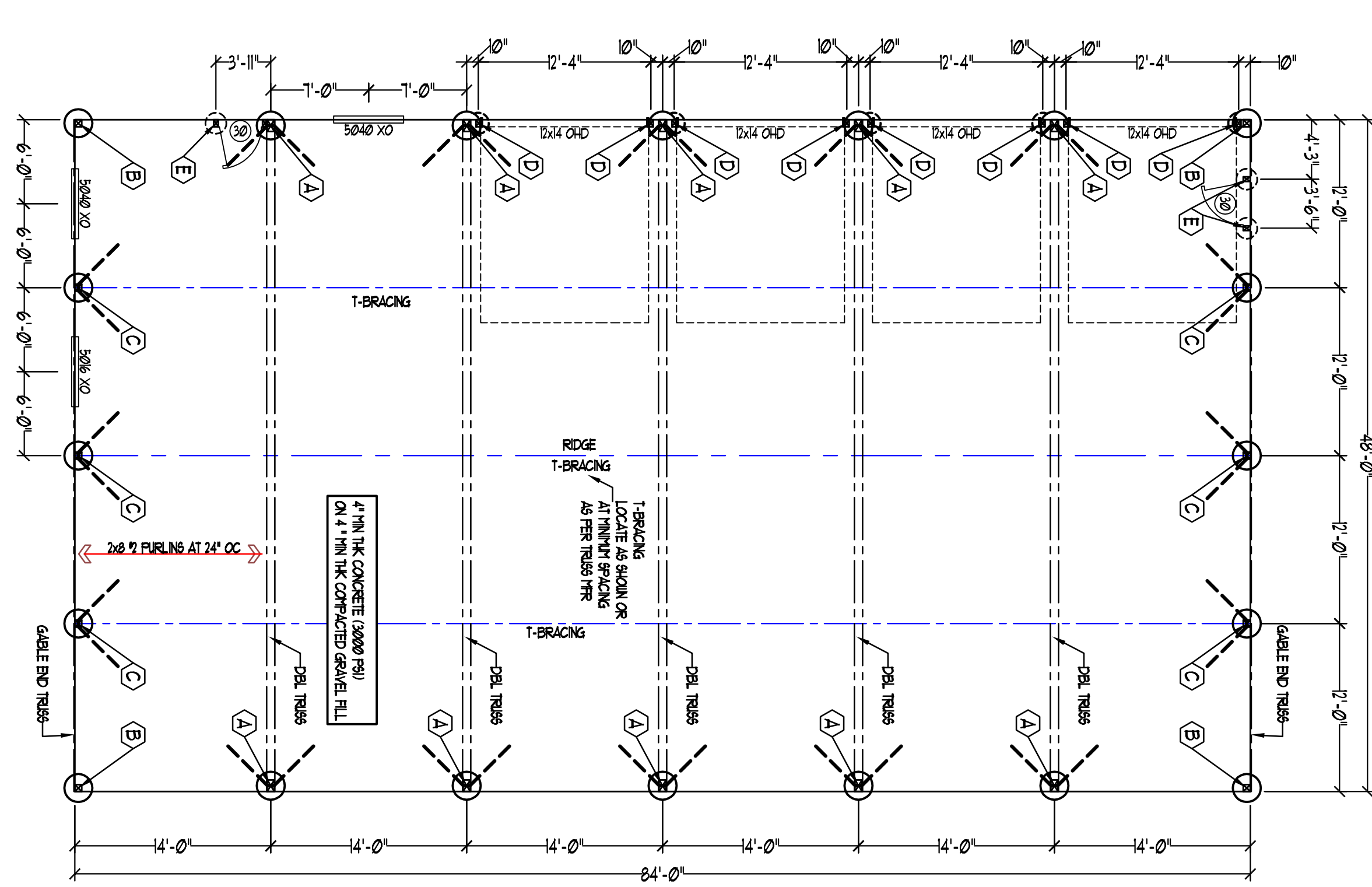

**FOUNDATION PLAN**  
1/8" = 1'-0"

POLE TYPE	SIZE	QTY	EMBED	HOLE DIAMETER	DEPTH	FILL	FOOTINGS
A	TRUSS	6x10 @ 1'	10	48"	24"	GRAVEL	36" DIA CONC
B	DE CORNER	6x6 @ 1'	4	48"	24"	GRAVEL	36" DIA CONC
C	GABLE END	6x6 @ 1'	6	48"	24"	GRAVEL	36" DIA CONC
D	OVERHANG DOOR	4x6 @ 1'	8	18"	18"	GRAVEL	24" DIA CONC
E	HAND DOOR	4x6 @ 1'	3	18"	18"	GRAVEL	NONE

\* OVERHEAD AND/OR HAND DOOR POLES MAY BE COMBINED WITH TRUSS POLE  
BLAKE TRUSS POLE HOLE AS REQD  
THEN TRUSS POLE HOLE SIZES CONTROL

**POLE BUILDING PLANS**  
LEGAL DESCRIPTION  
ADDRESS  
**MILL CITY, OREGON**

**POLE BUILDING**  
48' x 84' x 16' EAVES = 4032 SF  
FOR: CITY OF MILL CITY

PREPARED BY:  
LEDOUX DRAFTING SERVICE  
(503) 812-5953  
IT IS THE CONTRACTOR'S RESPONSIBILITY TO CHECK THESE DRAWINGS FOR ERRORS OR OMISSIONS AND ADAPT THEM TO ANY SPECIFIC STATE OR LOCAL REGULATIONS OR SITE CONDITIONS. WRITTEN DIMENSIONS ALWAYS HAVE PRECEDENCE OVER SCALED DIMENSIONS.

DATE: 8/27/18  
DRAWN BY: B-46  
CHECKED BY: B-46  
SCALE: 1/8" = 1'-0"